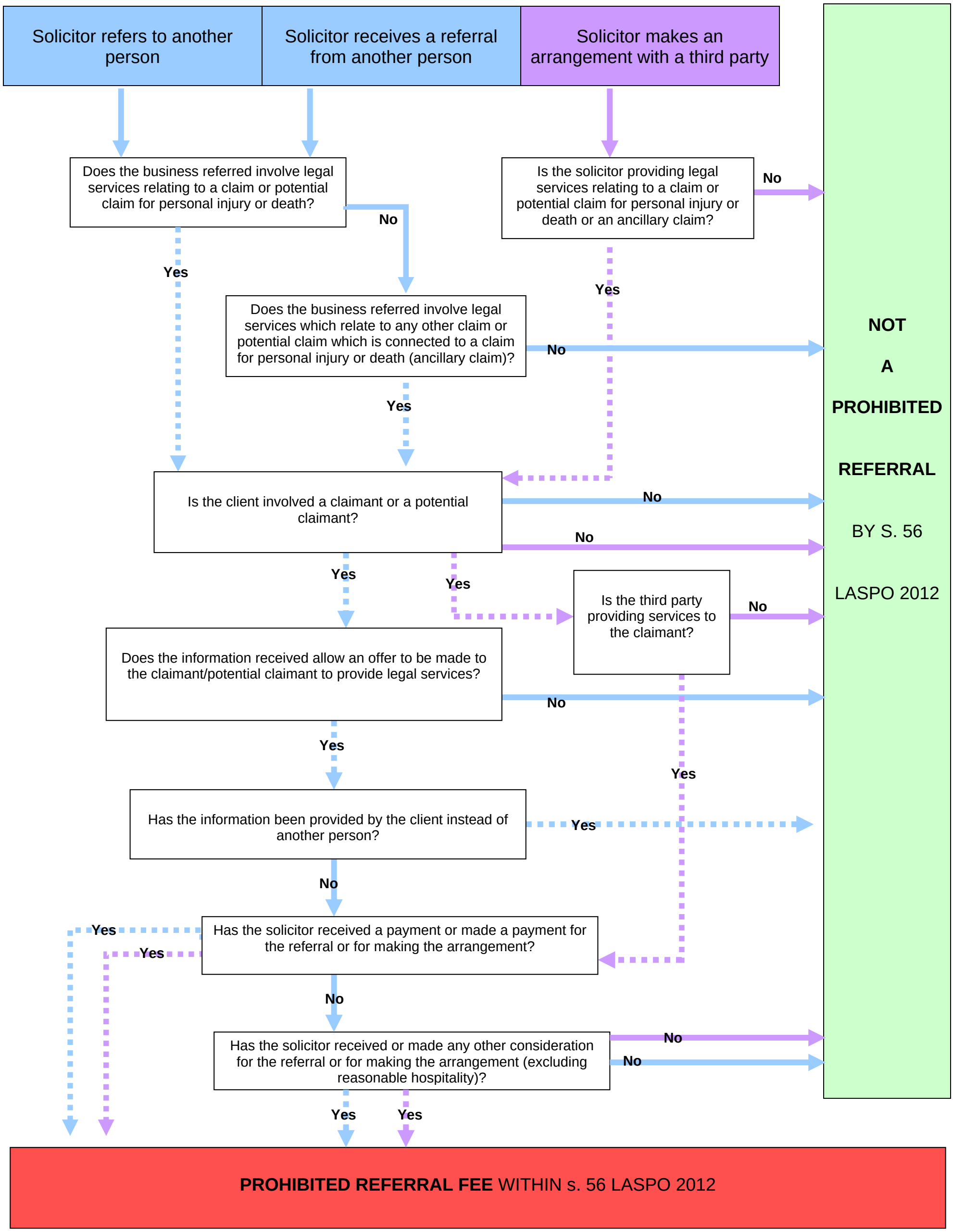## Is my referral fee prohibited by LASPO 2012?